Echo

May flowers
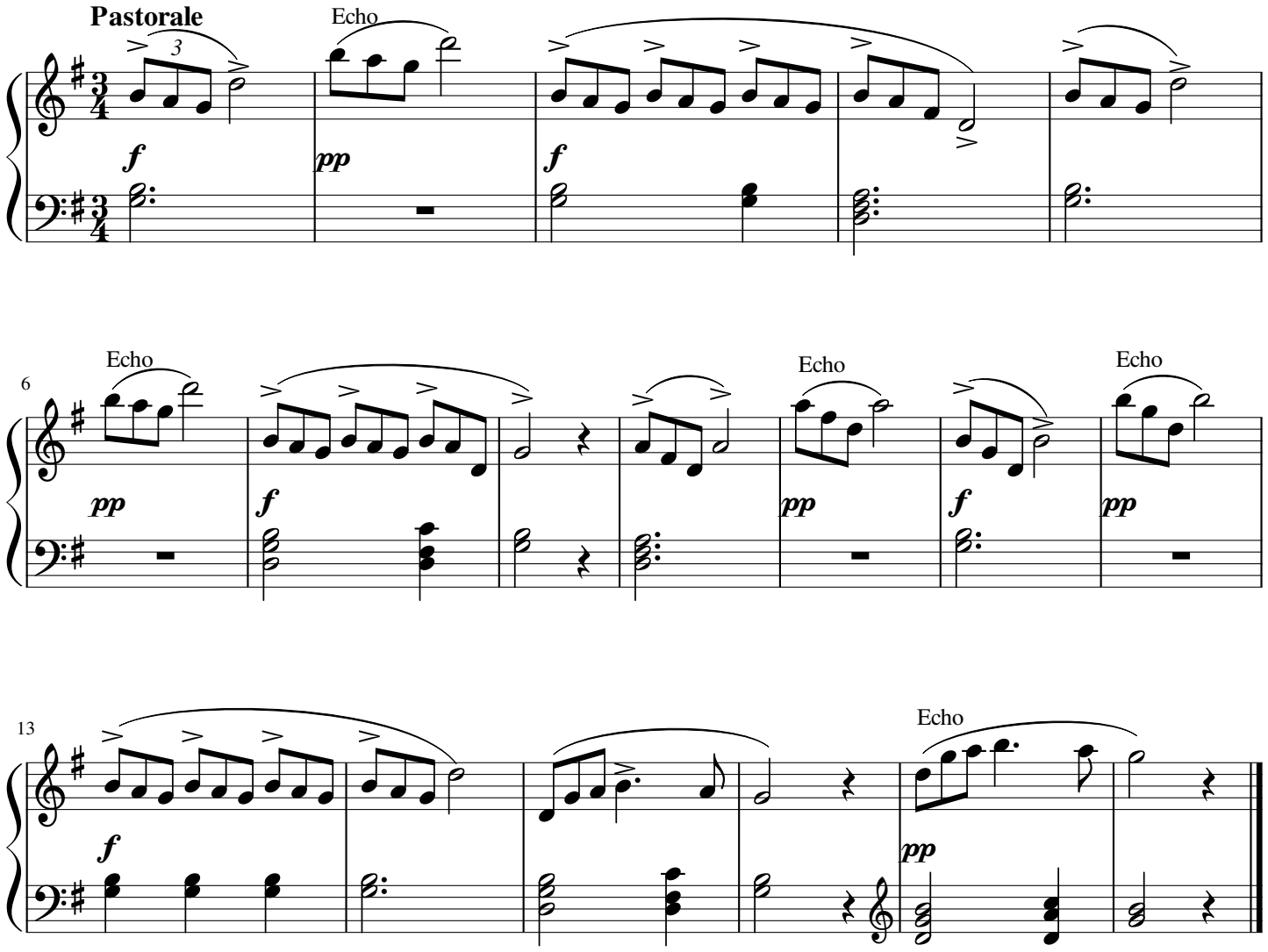
T.Oesten op.61-14